

<b>ISLE OF ANGLESEY COUNTY COUNCIL</b>	
<b>Report to:</b>	EXECUTIVE COMMITTEE
<b>Date:</b>	03 MARCH 2022
<b>Subject:</b>	TREASURY MANAGEMENT MID-YEAR REVIEW REPORT 2021/22
<b>Portfolio Holder(s):</b>	COUNCILLOR R WILLIAMS
<b>Head of Service / Director:</b>	R MARC JONES, DIRECTOR OF FUNCTION (RESOURCES) & SECTION 151 OFFICER
<b>Report Author:</b> Tel: E-mail:	JEMMA ROBINSON 01248 752675 JemmaRobinson@ynysmon.gov.uk
<b>Local Members:</b>	n/a
<b>A –Recommendation/s and reason/s</b>	
<ul style="list-style-type: none"> <li>Consider the Treasury Management Mid-Year Review Report for 2021/22 and pass on to the next meeting of the Full Council with any comments.</li> </ul>	
<b>B – What other options did you consider and why did you reject them and/or opt for this option?</b>	
n/a	
<b>C – Why is this a decision for the Executive?</b>	
<ul style="list-style-type: none"> <li>To comply with regulations issued under the Local Government Act 2003 and with the Council's Treasury Management Scheme of Delegation for 2021/22 (Appendix 8 of the Treasury Management Strategy Statement 2021/22). In accordance with the Scheme of Delegation, this report was scrutinised by the Governance &amp; Audit Committee on 09 December 2021. The report will be presented to the full Council once it has been accepted by this Committee.</li> </ul>	
<b>CH – Is this decision consistent with policy approved by the full Council?</b>	
Yes	
<b>D – Is this decision within the budget approved by the Council?</b>	
N/A	
<b>DD – Assessing the potential impact (if relevant):</b>	
1	How does this decision impact on our long term needs as an Island
2	Is this a decision which it is envisaged will prevent future costs / dependencies on the Authority. If so, how:-
3	Have we been working collaboratively with other organisations to come to this decision, if so, please advise whom:
4	Have Anglesey citizens played a part in drafting this way forward? Please explain how:-

5	Note any potential impact that this decision would have on the groups protected under the Equality Act 2010.	
6	If this is a strategic decision, note any potential impact that the decision would have on those experiencing socio-economic disadvantage.	
7	Note any potential impact that this decision would have on opportunities for people to use the Welsh language and on treating the Welsh language no less favourably than the English language.	
<b>E – Who did you consult?</b>		<b>What did they say?</b>
<b>Chief Executive / Senior Leadership Team (SLT)(mandatory)</b>		
<b>Finance / Section 151(mandatory)</b>		n/a – this is the Section 151 Officer's report
<b>Legal / Monitoring Officer (mandatory)</b>		
<b>Human Resources (HR)</b>		
<b>Property</b>		
<b>Information Communication Technology (ICT)</b>		
<b>Procurement</b>		
<b>Scrutiny</b>		
<b>Local Members</b>		
<b>Other</b>		The Governance & Audit Committee resolved to: <ul style="list-style-type: none"> <li>To accept the Treasury Management Mid-Year Review report for 2021/22, and to recommend it to the Executive without comment.</li> </ul>
<b>F - Appendices:</b>		
Appendix A –Treasury Management Mid-Year Review for 2021/22		
<b>FF - Background papers (please contact the author of the Report for any further information):</b>		
<ul style="list-style-type: none"> <li>Treasury Management Strategy Statement 2020/21</li> <li>Prudential and Treasury Indicators 2020/21</li> <li>Treasury Management Outturn Report 2020/21</li> </ul>		

## **1. Background**

### **1.1 Capital Strategy**

In December 2017, the Chartered Institute of Public Finance and Accountancy (CIPFA) issued revised Prudential and Treasury Management Codes. These require all local authorities to prepare a Capital Strategy which is intended to provide the following: -

- a high-level overview of how capital expenditure, capital financing and treasury management activity contribute to the provision of services;
- an overview of how the associated risk is managed; and
- the implications for future financial sustainability.

A report setting out our Capital Strategy was taken to the Executive Committee on 1 March 2021, and a revised Strategy for 2022/23 will be taken to the full Council before 31 March 2022.

### **1.2 Treasury Management**

The Council operates a balanced budget, which broadly means cash raised during the year will meet its cash expenditure. Part of the treasury management operations ensure this cash flow is adequately planned, with surplus monies being invested in low risk counterparties, providing adequate liquidity initially before considering optimising investment return.

The second main function of the treasury management service is the funding of the Council's capital plans. These capital plans provide a guide to the borrowing need of the Council, essentially, the longer term cash flow planning to ensure the Council can meet its capital spending operations. This management of longer term cash may involve arranging long or short term loans, or using longer term cash flow surpluses and, on occasion, any debt previously drawn may be restructured to meet Council risk or cost objectives.

Accordingly, treasury management is defined as:-

*“The management of the local authority’s borrowing, investments and cash flows, its banking, money market and capital market transactions; the effective control of the risks associated with those activities; and the pursuit of optimum performance consistent with those risks.”*

## **2. Introduction**

This report has been written in accordance with the requirements of CIPFA's Code of Practice on Treasury Management (revised 2017). The primary requirements of the Code are as follows:-

- (i) Creation and maintenance of a Treasury Management Policy Statement, which sets out the policies and objectives of the Council’s treasury management activities.
- (ii) Creation and maintenance of Treasury Management Practices, which set out the manner in which the Council will seek to achieve those policies and objectives.
- (iii) Receipt by the full Council of an Annual Treasury Management Strategy Statement, which includes the Annual Investment Strategy and Minimum Revenue Provision Policy for the year ahead, a Mid-year Review Report (this report) and an Annual Report, covering activities during the previous year.
- (iv) Delegation by the Council of responsibilities for implementing and monitoring treasury management policies and practices and for the execution and administration of treasury management decisions.
- (v) Delegation by the Council of the role of scrutiny of treasury management strategy and policies to a specific named body. For this Council, the delegated body is the Audit Committee.

This mid-year report has been prepared in compliance with CIPFA’s Code of Practice on Treasury Management, and covers the following:-

- An economic update for the first half of the 2021/22 financial year;
- A review of the Treasury Management Strategy Statement and Annual Investment Strategy;
- The Council’s capital expenditure as set out in the Capital Strategy, and prudential indicators;
- A review of the Council’s investment portfolio for 2021/22;
- A review of the Council’s borrowing strategy for 2021/22;
- A review of any debt rescheduling undertaken during 2021/22;
- A review of compliance with Treasury and Prudential Limits for 2021/22.

### 3. Economic Update

3.1 The Council’s treasury advisers provided an economic update and can be found in Appendix 1. They have also recently provided the following interest rate forecast:-

	Dec 2021	Mar 2022	Jun 2022	Sep 2022	Dec 2022	Mar 2023	Jun 2023	Sep 2023	Dec 2023	Mar 2024
Bank Rate (%)	0.10%	0.10%	0.25%	0.25%	0.25%	0.25%	0.50%	0.50%	0.50%	0.75%
5yr PWLB rate (%)	1.40%	1.40%	1.50%	1.50%	1.60%	1.60%	1.60%	1.70%	1.70%	1.70%
10yr PWLB rate (%)	1.80%	1.80%	1.90%	1.90%	2.00%	2.00%	2.00%	2.10%	2.10%	2.10%
25yr PWLB rate (%)	2.20%	2.20%	2.30%	2.30%	2.40%	2.40%	2.40%	2.50%	2.50%	2.60%
50yr PWLB rate (%)	2.00%	2.00%	2.10%	2.20%	2.20%	2.20%	2.20%	2.30%	2.30%	2.40%

3.2 The Council’s treasury advisers recently provided a commentary alongside the interest rate forecast above. This commentary can be found in Appendix 2.

### 4. Treasury Management Strategy Statement and Annual Investment Strategy Update

4.1 The Treasury Management Strategy Statement (TMSS) for 2021/22 was approved by the full Council on 09 March 2021. There are no policy changes to the TMSS; the details in this report update the position in the light of the updated economic position and budgetary changes already approved.

## 5. Annual Investment Strategy

- 5.1 In accordance with the Code, it is the Council's priority to ensure security of capital and liquidity, and to obtain an appropriate level of return which is consistent with the Council's risk appetite. In the current economic climate, it is considered appropriate to keep investments short term to cover cash flow needs, but also to seek out value available in periods up to 12 months with high credit rated financial institutions. As shown by the interest rate forecasts in section 3, it is now impossible to earn the level of interest rates commonly seen in previous decades as all investment rates have only risen weakly since Bank Rate was cut to 0.10% in March 2020 until the MPC meeting on 24 September 2021, when 6 and 12 month rates rose in anticipation of Bank Rate going up in 2022. Given this risk environment and the fact that Bank Rate may only rise marginally, or not at all, before mid-2023, investment returns are expected to remain low.
- 5.2 The Council held £38.070m of investments as at 30 September 2021 (£25.066m at 31 March 2021) and the investment portfolio yield for the first six months of the year was 0.01%. A full list of investments as at 30 September 2021 can be found in Appendix 3. A summary of the investments and rates can be found in Appendix 4.
- 5.3 The approved limits within the Annual Investment Strategy were not breached during the first six months of 2021/22.
- 5.4 The Council's budgeted investment return for the whole of 2021/22 is £0.036m and performance for the year to date is not in line with the budget, with only £0.005m received to the end of Quarter 2. Our projection to year end is that we will underachieve the budget as, although our cash balances have been higher than normal, this is offset by the lower than anticipated interest rates.
- 5.5 The current investment counterparty criteria selection approved in the TMSS is meeting the requirement of the treasury management function.
- 5.6 The approved countries for investments can be seen in Appendix 5.
- 5.7 The table below shows a list of investments made to other Local Authorities during the first half of this financial year. Given that security of funds is the key indicator of this Council, other Local Authorities is seen as the most secure way of investing funds, and this gives a greater rate of return than most bank call accounts.

Local Authority	Start Date	End Date	Interest Rate %	Amount £
Flintshire County Council	23/06/2021	23/09/2021	0.03	5,000,000

## 6. Borrowing

- 6.1 The projected capital financing requirement (CFR) for 2021/22 is £140.9m. The CFR denotes the Council's underlying need to borrow for capital purposes. If the CFR is positive, the Council may borrow from the PWLB or the market (external borrowing) or from internal balances on a temporary basis (internal borrowing). The balance of external and internal borrowing is generally driven by market conditions. The Council has projected year end borrowings of £124.9m and will have used £16.0m of cash flow funds in lieu of borrowing. This is a prudent and cost effective approach in the current economic climate, but will require ongoing monitoring in the event that upside risk to gilt yields prevails.

**6.2** A sum of £509k (interest free Salix loan) was received in the first half of the year, being the last instalment of this loan. No further borrowing was undertaken during the first half of this financial year, and, it is not anticipated that any additional external borrowing will need to be undertaken during the second half of the financial year. There will be a borrowing requirement to fund a part of the 2021/22 capital programme, but this will be through internal borrowing (drawing down cash balances). This will delay capital financing costs while the Council's cash balances can absorb this internal borrowing. In the more medium-term, this might need externalising if Council cash balances become low. The capital programme is being kept under regular review due to the effects of coronavirus and shortages of materials and labour. Our borrowing strategy will, therefore, also be regularly reviewed and then revised, if necessary, in order to achieve optimum value and risk exposure in the long-term.

The graph and table below show the movement in PWLB certainty rates for the first six months of the year to date. Gilt yields and PWLB rates were on a falling trend between May and August. However, they rose sharply towards the end of September. The 50 year PWLB target certainty rate for new long-term borrowing started 2021/22 at 1.90%, rose to 2.00% in May, fell to 1.70% in August and returned to 2.00% at the end of September, after the MPC meeting of 23rd September.

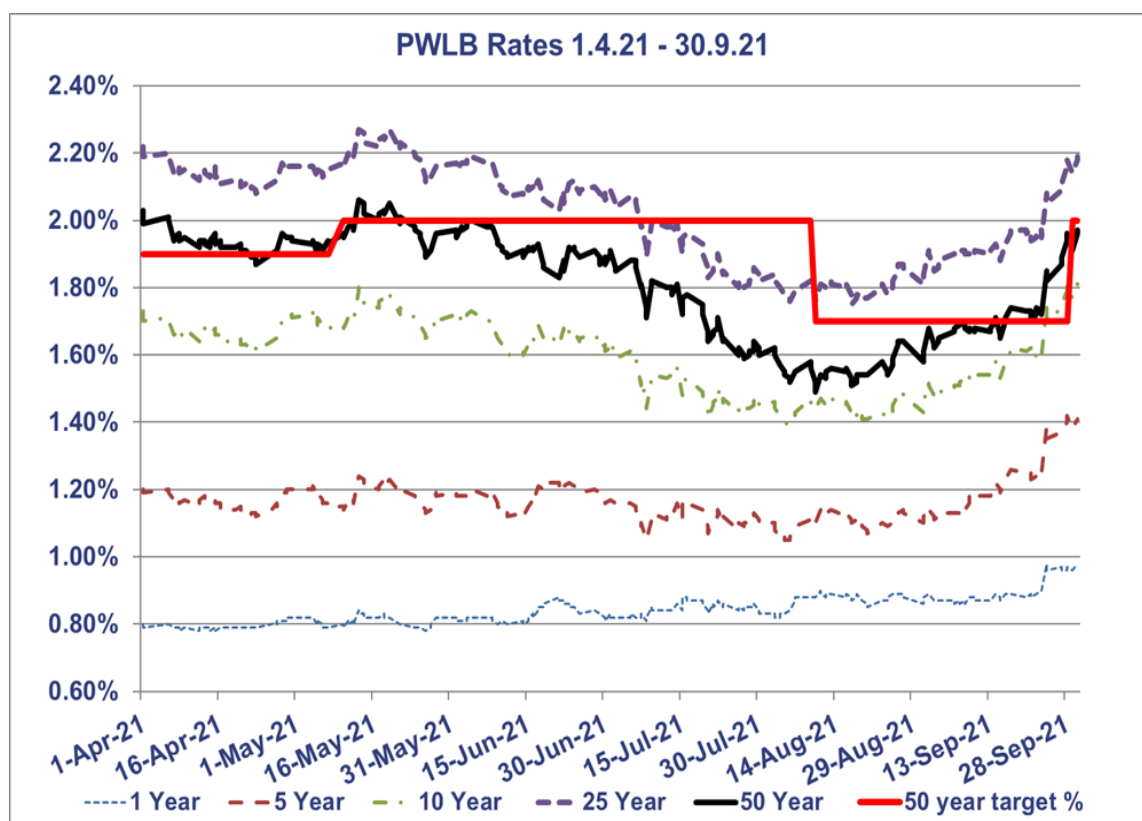

	1 Year	5 Year	10 Year	25 Year	50 Year
<b>Low</b>	0.78%	1.05%	1.39%	1.75%	1.49%
<b>Date</b>	08/04/2021	08/07/2021	05/08/2021	17/08/2021	10/08/2021
<b>High</b>	0.98%	1.42%	1.81%	2.27%	2.06%
<b>Date</b>	24/09/2021	28/09/2021	28/09/2021	13/05/2021	13/05/2021
<b>Average</b>	0.84%	1.16%	1.60%	2.02%	1.81%
<b>Spread</b>	0.20%	0.37%	0.42%	0.52%	0.57%

**6.3** Debt rescheduling opportunities have been very limited in the current economic climate and following the various increases in the margins added to gilt yields which have impacted PWLB new borrowing rates since October 2010. No debt rescheduling has, therefore, been undertaken to date in the current financial year.

## 7. The Council's Capital Position (Prudential Indicators)

7.1 This part of the report is structured to update:-

- The Council's capital expenditure plans;
- How these plans are being financed;
- The impact of the changes in the capital expenditure plans on the prudential indicators and the underlying need to borrow; and
- Compliance with the limits in place for borrowing activity.

### 7.2 Prudential Indicator for Capital Expenditure

This table shows the revised estimates for capital expenditure in comparison to the capital budget:-

Capital Expenditure	2021/22 Original Estimate £'000	Position as at 30 September 2021 £'000	2021/22 Current Estimate £'000
Council Fund	34,386	8,666	25,427
HRA	22,561	4,583	13,641
<b>Total</b>	<b>56,947</b>	<b>13,249</b>	<b>39,068</b>

7.2.1 The projected expenditure shows that the majority of projects are on target to be completed within budget, but the main project that is forecast to be underspent is the 21st Century Schools Programme along with the Canolfan Addysg y Bont roofing works. The HRA is also forecasting a significant underspend. This is reflected in the above table. A full breakdown on the planned capital expenditure for 2021/22 is provided in the Capital Budget Monitoring Report Q2, presented to the Executive on 29 November 2021.

### 7.3 Changes to the Financing of the Capital Programme

7.3.1 There are some changes to the financing of the capital programme, as can be seen in the table below. The main reason for the change is as noted in paragraph 7.2.1, as there will be significant underspend in capital schemes in 2021/22. However, these schemes will slip into 2022/23, along with their funding, and it is not anticipated, at this point, that any funding will be lost due to the delays.

7.3.2 The table below draws together the main strategy elements of the capital expenditure plans (above), highlighting the original funding of the capital programme, and the expected funding arrangements of this capital expenditure. The borrowing element of the table increases the underlying indebtedness of the Council by way of the Capital Financing Requirement (CFR), although this will be reduced in part by revenue charges for the repayment of debt (the Minimum Revenue Provision). This direct borrowing need may also be supplemented by maturing debt and other treasury requirements.

Capital Financing	2021/22 Original Estimate £'000	2021/22 Revised Estimate £'000
Capital Grants	22,217	18,416
Capital Receipts	463	521
Reserves	2,710	1,239
Revenue Contribution	17,887	10,967
Supported Borrowing	8,765	5,590
Unsupported Borrowing	4,697	2,127
Loan	208	208
<b>Total</b>	<b>56,947</b>	<b>39,068</b>



## 7.4 Changes to the Prudential Indicators for the Capital Financing Requirement (CFR), External Debt and the Operational Boundary

7.4.1 Tables 7.4.2 and 7.4.3 below shows the CFR, which is the underlying external need to incur borrowing for a capital purpose. It also shows the expected debt position over the period. This is termed the Operational Boundary, which is set annually by the Council as part of the Treasury Management Strategy Statement.

### 7.4.2 Prudential Indicator – the Operational Boundary for external debt

	2021/22 Operational Boundary as per TMSS 2020/21 £'000	2021/22 Opening Borrowing Position £'000	Amount Within the Boundary £'000	2021/22 Estimated Borrowing Position £'000	Amount Within the Boundary £'000
<b>Prudential Indicator – External Debt/ The Operational Boundary</b>					
Borrowing	188,000	124,524	63,476	124,949	63,051
Other long term liabilities	5,000	0	5,000	0	5,000
<b>Total Debt 31 March</b>	<b>193,000</b>	<b>124,524</b>	<b>68,476</b>	<b>124,949</b>	<b>68,051</b>

### 7.4.3 Prudential Indicator – Capital Financing Requirement (CFR)

7.4.3.1 We are currently slightly below the original forecast for Capital Financing Requirement due to the forecast underspend in borrowing, mainly down to the HRA forecast underspend and receiving additional grant funding received as substitute funding.

	2021/22 Original Estimate £'000	2021/22 Revised Estimate £'000
<b>Prudential Indicator – Capital Financing Requirement</b>		
CFR – Council Fund	105,669	102,531
CFR – HRA	40,415	38,415
Total CFR	146,084	140,946
<b>Net movement in CFR</b>	<b>3,397<sup>1</sup></b>	<b>4,386<sup>2</sup></b>

<b>Original CFR Forecast</b>	<b>146,084</b>
Reduced MRP between TMSS 2021/22 forecast and Capital Q2 2021/22 revised forecast	620
Underspend in Unsupported Borrowing for HRA in 2021/22	-2,000
Difference on loan (difference between TMSS 2021/22 forecast and Capital Q2 revised forecast) – additional Salix loan received not known at time of producing TMSS 2021/22	208
Underspend in Unsupported Borrowing in 2020/21 and overspend in 2021/22 due to the delay in the waste contract not completing by year 2020/21 and slipping into 2021/22 and a net underspend overall due to award of grant at year end 2020/21 to fund the majority of the 2020/21 waste fleet expenditure.	-1,089
Underspend in Supported Borrowing in 2020/21 due to additional grant received in 2020/21 as substitute funding which reduced the need for Supported Borrowing	-2,877
<b>Revised CFR Forecast</b>	<b>140,946</b>

<sup>1</sup> Movement between 2020/21 estimate and 2021/22 estimate in TMSS 2021/22

<sup>2</sup> Movement between 2020/21 actual (per Statement of Accounts 2020/21) and 2021/22 revised estimate



## 7.5 Limits to Borrowing Activity

**7.5.1** The first key control over the treasury activity is a prudential indicator to ensure that, over the medium term, net borrowing (borrowings less investments) will only be for a capital purpose. Gross external borrowing should not, except in the short term, exceed the total of CFR in the preceding year plus the estimates of any additional CFR for 2021/22 and the next two financial years. This allows some flexibility for limited early borrowing for future years. The Council has approved a policy for borrowing in advance of need, which will be adhered to if this proves prudent. The current borrowing position is £125.032m, which is below the CFR forecast for this and the next two financial years (see table below), therefore, this indicator has not been breached.

	2021/22 £'000	2022/23 £'000	2023/24 £'000
<b>CFR (year-end forecast)</b>	<b>140,946</b>	<b>157,552</b>	<b>171,960</b>

	2021/22 Original Estimate £'000	Current Position at 30 September 2021 £'000	2021/22 Revised Estimate £'000
External Borrowing	140,991	125,032	124,949
Internal Borrowing	5,093	15,914	15,997
Plus other long term liabilities	0	0	0
<b>CFR (year-end position)</b>	<b>146,084</b>	<b>140,946</b>	<b>140,946</b>

**7.5.2** It is not envisaged that there will be any difficulties for the current year in complying with this prudential indicator.

**7.5.3** A further prudential indicator controls the overall level of borrowing. This is the Authorised Limit, which represents the limit beyond which borrowing is prohibited, and needs to be set and revised by Members, currently £183m. It reflects the level of borrowing which, while not desired, could be afforded in the short term, but is not sustainable in the longer term. It is the expected maximum borrowing need with some headroom for unexpected movements. This is the statutory limit determined under Section 3 (1) of the Local Government Act 2003.

Authorised Limit for External Debt	2021/22 Original Indicator £'000	Current Borrowing Position as at 30 September 2021 £'000	Estimated Borrowing Position as at 31 March 2022 £'000
Borrowing	178,000	125,032	124,949
Other long term liabilities	5,000	0	0
<b>Total</b>	<b>183,000</b>	<b>125,032</b>	<b>124,949</b>

## **8. Compliance with Treasury and Prudential Limits**

- 8.1** It is a statutory duty for the Council to determine and keep under review the affordable borrowing limits. During the half year ended 30 September 2021, the Council has operated within the treasury and prudential indicators set out in the Council's Treasury Management Strategy Statement for 2021/22. No difficulties are envisaged for the current or future years in complying with these indicators.

All treasury management operations have also been conducted in compliance with the Council's Treasury Management Practices.

**MARC JONES  
DIRECTOR OF FUNCTION (RESOURCES)  
& SECTION 151 OFFICER**

## Diweddariad ar yr Economi hyd yma a'r rhagolygon / Economic Update & Forecasts

- The Monetary Policy Committee (MPC) voted unanimously to leave Bank Rate unchanged at 0.10% and made no changes to its programme of quantitative easing purchases due to finish by the end of this year at a total of £895bn; two MPC members voted to stop the last £35bn of purchases as they were concerned that this would add to inflationary pressures.
- There was a major shift in the tone of the MPC's minutes at this meeting from the previous meeting in August which had majored on indicating that some tightening in monetary policy was now on the horizon, but also not wanting to stifle economic recovery by too early an increase in Bank Rate. In his press conference after the August MPC meeting, Governor Andrew Bailey said, "the challenge of avoiding a steep rise in unemployment has been replaced by that of ensuring a flow of labour into jobs" and that "the Committee will be monitoring closely the incoming evidence regarding developments in the labour market, and particularly unemployment, wider measures of slack, and underlying wage pressures." In other words, it was flagging up a potential danger that labour shortages could push up wage growth by more than it expects and that, as a result, CPI inflation would stay above the 2% target for longer. It also discounted sharp increases in monthly inflation figures in the pipeline in late 2021 which were largely propelled by events a year ago e.g., the cut in VAT in August 2020 for the hospitality industry, and by temporary shortages which would eventually work their way out of the system: in other words, **the MPC had been prepared to look through a temporary spike in inflation.**
- So, in August the country was just put on alert. However, this time the MPC's words indicated there had been a marked increase in concern that more recent increases in prices, particularly the increases in gas and electricity prices in October and due again next April, are, indeed, likely to lead to **faster and higher inflation expectations and underlying wage growth, which would in turn increase the risk that price pressures would prove more persistent next year than previously expected. Indeed, to emphasise its concern about inflationary pressures, the MPC pointedly chose to reaffirm its commitment to the 2% inflation target in its statement;** this suggested that it was now willing to look through the flagging economic recovery during the summer to prioritise bringing inflation down next year. This is a reversal of its priorities in August and a long way from words at earlier MPC meetings which indicated a willingness to look through inflation overshooting the target for limited periods to ensure that inflation was 'sustainably over 2%'. Indeed, whereas in August the MPC's focus was on getting through a winter of temporarily high energy prices and supply shortages, believing that inflation would return to just under the 2% target after reaching a high around 4% in late 2021, now its primary concern is that underlying price pressures in the economy are likely to get embedded over the next year and elevate future inflation to stay significantly above its 2% target and for longer.
- Financial markets are now pricing in a first increase in Bank Rate from 0.10% to 0.25% in February 2022, but this looks ambitious as the MPC has stated that it wants to see what happens to the economy, and particularly to employment once furlough ends at the end of September. At the MPC's meeting in February it will only have available the employment figures for November: to get a clearer picture of employment trends, it would need to wait until the May meeting when it would have data up until February. At its May meeting, it will also have a clearer understanding of the likely peak of inflation.
- **The MPC's forward guidance on its intended monetary policy** on raising Bank Rate versus selling (quantitative easing) holdings of bonds is as follows: -
  1. Placing the focus on raising Bank Rate as "the active instrument in most circumstances".
  2. Raising Bank Rate to 0.50% before starting on reducing its holdings.
  3. Once Bank Rate is at 0.50% it would stop reinvesting maturing gilts.
  4. Once Bank Rate had risen to at least 1%, it would start selling its holdings.

- **COVID-19 vaccines.** These have been the game changer which have enormously boosted confidence that **life in the UK could largely return to normal during the summer** after a third wave of the virus threatened to overwhelm hospitals in the spring. With the household saving rate having been exceptionally high since the first lockdown in March 2020, there is plenty of pent-up demand and purchasing power stored up for services in hard hit sectors like restaurants, travel and hotels. The big question is whether mutations of the virus could develop which render current vaccines ineffective, as opposed to how quickly vaccines can be modified to deal with them and enhanced testing programmes be implemented to contain their spread.

**US.** See comments below on US treasury yields.

**EU.** The slow roll out of vaccines initially delayed economic recovery in early 2021 but the vaccination rate has picked up sharply since then. After a contraction in GDP of -0.3% in Q1, Q2 came in with strong growth of 2%, which is likely to continue into Q3, though some countries more dependent on tourism may struggle. Recent sharp increases in gas and electricity prices have increased overall inflationary pressures but the ECB is likely to see these as being only transitory after an initial burst through to around 4%, so is unlikely to be raising rates for a considerable time.

German general election. With the CDU/CSU and SPD both having won around 24-26% of the vote in the September general election, the composition of Germany's next coalition government may not be agreed by the end of 2021. An SPD-led coalition would probably pursue a slightly less restrictive fiscal policy, but any change of direction from a CDU/CSU led coalition government is likely to be small. However, with Angela Merkel standing down as Chancellor as soon as a coalition is formed, there will be a hole in overall EU leadership which will be difficult to fill.

**China.** After a concerted effort to get on top of the virus outbreak in Q1 2020, economic recovery was strong in the rest of the year; this enabled China to recover all the initial contraction. During 2020, policy makers both quashed the virus and implemented a programme of monetary and fiscal support that was particularly effective at stimulating short-term growth. At the same time, China's economy benefited from the shift towards online spending by consumers in developed markets. These factors helped to explain its comparative outperformance compared to western economies during 2020 and earlier in 2021. However, the pace of economic growth has now fallen back after this initial surge of recovery from the pandemic and China is now struggling to contain the spread of the Delta variant through sharp local lockdowns - which will also depress economic growth. There are also questions as to how effective Chinese vaccines are proving. In addition, recent regulatory actions motivated by a political agenda to channel activities into officially approved directions, are also likely to reduce the dynamism and long-term growth of the Chinese economy.

**Japan.** 2021 has been a patchy year in combating Covid. However, after a slow start, nearly 50% of the population are now vaccinated and Covid case numbers are falling. After a weak Q3 there is likely to be a strong recovery in Q4. The Bank of Japan is continuing its very loose monetary policy but with little prospect of getting inflation back above 1% towards its target of 2%, any time soon: indeed, inflation was negative in July. New Prime Minister Kishida has promised a large fiscal stimulus package after the November general election – which his party is likely to win.

**World growth.** World growth was in recession in 2020 but recovered during 2021 until starting to lose momentum more recently. Inflation has been rising due to increases in gas and electricity prices, shipping costs and supply shortages, although these should subside during 2022. It is likely that we are heading into a period where there will be a reversal of **world globalisation** and a decoupling of western countries from dependence on China to supply products, and vice versa. This is likely to reduce world growth rates from those in prior decades.

**Supply shortages.** The pandemic and extreme weather events have been highly disruptive of extended worldwide supply chains. At the current time there are major queues of ships unable to unload their goods at ports in New York, California and China. Such issues have led to mis-distribution of shipping containers around the world and have contributed to a huge increase in the cost of shipping. Combined with a shortage of semi-conductors, these issues have had a disruptive impact on production in many countries. Many western countries are also hitting up against a difficulty in filling job vacancies. It is expected that these issues will be gradually sorted out, but they are currently contributing to a spike upwards in inflation and shortages of materials and goods on shelves.

## Sylwadau ar y rhagolygon diweddaraf ar raddfeydd llog / Commentary on the latest interest rates forecasts

The coronavirus outbreak has done huge economic damage to the UK and to economies around the world. After the Bank of England took emergency action in March 2020 to cut Bank Rate to 0.10%, it left Bank Rate unchanged at its subsequent meetings.

As shown in the forecast table in 3.1, one increase in Bank Rate from 0.10% to 0.25% has now been included in quarter 2 of 2022/23, a second increase to 0.50% in quarter 2 of 23/24 and a third one to 0.75% in quarter 4 of 23/24.

### Significant risks to the forecasts

COVID vaccines do not work to combat new mutations and/or new vaccines take longer than anticipated to be developed for successful implementation.

- The pandemic causes major long-term scarring of the economy.
- The Government implements an austerity programme that suppresses GDP growth.
- The MPC tightens monetary policy too early – by raising Bank Rate or unwinding QE.
- The MPC tightens monetary policy too late to ward off building inflationary pressures.
- Major stock markets e.g. in the US, become increasingly judged as being over-valued and susceptible to major price corrections. Central banks become increasingly exposed to the “moral hazard” risks of having to buy shares and corporate bonds to reduce the impact of major financial market sell-offs on the general economy.
- Geo-political risks are widespread e.g. German general election in September 2021 produces an unstable coalition or minority government and a void in high-profile leadership in the EU when Angela Merkel steps down as Chancellor of Germany; on-going global power influence struggles between Russia/China/US.

### The balance of risks to the UK economy: -

- The overall balance of risks to economic growth in the UK is now to the downside, including residual risks from Covid and its variants - both domestically and their potential effects worldwide.

### Forecasts for Bank Rate

Bank Rate is not expected to go up fast after the initial rate rise as the supply potential of the economy has not generally taken a major hit during the pandemic, so should be able to cope well with meeting demand without causing inflation to remain elevated in the medium-term, or to inhibit inflation from falling back towards the MPC's 2% target after the surge to around 4% towards the end of 2021. Three increases in Bank rate are forecast in the period to March 2024, ending at 0.75%. However, these forecasts may well need changing within a relatively short time frame for the following reasons: -

- There are increasing grounds for viewing the economic recovery as running out of steam during the summer and now into the autumn. This could lead into stagflation which would create a dilemma for the MPC as to which way to face.
- Will some current key supply shortages e.g., petrol and diesel, spill over into causing economic activity in some sectors to take a significant hit?
- Rising gas and electricity prices in October and next April and increases in other prices caused by supply shortages and increases in taxation next April, are already going to deflate consumer spending power without the MPC having to take any action on Bank Rate to cool inflation. Then we have the Government's upcoming budget in October, which could also end up in reducing consumer spending power.
- On the other hand, consumers are sitting on around £200bn of excess savings left over from the pandemic so when will they spend this sum, in part or in total?

- There are 1.6 million people coming off furlough at the end of September; how many of those will not have jobs on 1<sup>st</sup> October and will, therefore, be available to fill labour shortages in many sectors of the economy? So, supply shortages which have been driving up both wages and costs, could reduce significantly within the next six months or so and alleviate the MPC's current concerns.
- There is a risk that there could be further nasty surprises on the Covid front, on top of the flu season this winter, which could depress economic activity.

In summary, with the high level of uncertainty prevailing on several different fronts, it is likely that these forecasts will need to be revised again soon - in line with what the new news is.

It also needs to be borne in mind that Bank Rate being cut to 0.10% was an emergency measure to deal with the Covid crisis hitting the UK in March 2020. At any time, the MPC could decide to simply take away that final emergency cut from 0.25% to 0.10% on the grounds of it no longer being warranted and as a step forward in the return to normalisation. In addition, any Bank Rate under 1% is both highly unusual and highly supportive of economic growth.

### **Forecasts for PWLB rates and gilt and treasury yields**

As the interest forecast table for PWLB certainty rates above shows, there is likely to be a steady rise over the forecast period, with some degree of uplift due to rising treasury yields in the US.

There is likely to be **exceptional volatility and unpredictability in respect of gilt yields and PWLB rates** due to the following factors: -

- How strongly will changes in gilt yields be correlated to changes in US treasury yields?
- Will the Fed take action to counter increasing treasury yields if they rise beyond a yet unspecified level?
- Would the MPC act to counter increasing gilt yields if they rise beyond a yet unspecified level?
- How strong will inflationary pressures turn out to be in both the US and the UK and so impact treasury and gilt yields?
- How will central banks implement their new average or sustainable level inflation monetary policies?
- How well will central banks manage the withdrawal of QE purchases of their national bonds i.e., without causing a panic reaction in financial markets as happened in the "taper tantrums" in the US in 2013?
- Will exceptional volatility be focused on the short or long-end of the yield curve, or both?

The forecasts are also predicated on an assumption that there is no break-up of the Eurozone or EU within our forecasting period, despite the major challenges that are looming up, and that there are no major ructions in international relations, especially between the US and China / North Korea and Iran, which have a major impact on international trade and world GDP growth.

### **Gilt and treasury yields**

Since the start of 2021, there has been a lot of volatility in gilt yields, and hence PWLB rates. During the first part of the year, US President Biden's, and the Democratic party's determination to push through a \$1.9trn (equivalent to 8.8% of GDP) fiscal boost for the US economy as a recovery package from the Covid pandemic was what unsettled financial markets. However, this was in addition to the \$900bn support package already passed in December 2020 under President Trump. This was then followed by additional Democratic ambition to spend further huge sums on infrastructure and an American families plan over the next decade which are caught up in Democrat / Republican haggling. Financial markets were alarmed that all this stimulus, which is much bigger than in other western economies, was happening at a time in the US when: -

1. A fast vaccination programme has enabled a rapid opening up of the economy.
2. The economy had already been growing strongly during 2021.
3. It started from a position of little spare capacity due to less severe lockdown measures than in many other countries. A combination of shortage of labour and supply bottle necks is likely to stoke inflationary pressures more in the US than in other countries.
4. And the Fed was still providing monetary stimulus through monthly QE purchases.

These factors could cause an excess of demand in the economy which could then unleash stronger and more sustained inflationary pressures in the US than in other western countries. This could then force the Fed to take much earlier action to start tapering monthly QE purchases and/or increasing the Fed rate from near zero, despite their stated policy being to target average inflation. It is notable that some Fed members have moved forward their expectation of when the first increases in the Fed rate will occur in recent Fed meetings. In addition, more recently, shortages of workers appear to be stoking underlying wage inflationary pressures which are likely to feed through into CPI inflation. A run of strong monthly jobs growth figures could be enough to meet the threshold set by the Fed of “substantial further progress towards the goal of reaching full employment”. However, the weak growth in August, (announced 3.9.21), has spiked anticipation that tapering of monthly QE purchases could start by the end of 2021. These purchases are currently acting as downward pressure on treasury yields. As the US financial markets are, by far, the biggest financial markets in the world, any trend upwards in the US will invariably impact and influence financial markets in other countries. However, during June and July, longer term yields fell sharply; even the large non-farm payroll increase in the first week of August seemed to cause the markets little concern, which is somewhat puzzling, particularly in the context of the concerns of many commentators that inflation may not be as transitory as the Fed is expecting it to be. Indeed, inflation pressures and erosion of surplus economic capacity look much stronger in the US than in the UK. **As an average since 2011, there has been a 75% correlation between movements in 10 year treasury yields and 10 year gilt yields. This is a significant UPWARD RISK exposure to our forecasts for longer term PWLB rates. However, gilt yields and treasury yields do not always move in unison.**

There are also possible **DOWNSIDE RISKS** from the huge sums of cash that the UK populace have saved during the pandemic; when savings accounts earn little interest, it is likely that some of this cash mountain could end up being invested in bonds and so push up demand for bonds and support their prices i.e., this would help to keep their yields down. How this will interplay with the Bank of England eventually getting round to not reinvesting maturing gilts and then later selling gilts, will be interesting to keep an eye on.

#### **The balance of risks to medium to long term PWLB rates: -**

- There is a balance of upside risks to forecasts for medium to long term PWLB rates.

#### **A new era – a fundamental shift in central bank monetary policy**

One of the key results of the pandemic has been a fundamental rethinking and shift in monetary policy by major central banks like the Fed, the Bank of England and the ECB, to tolerate a higher level of inflation than in the previous two decades when inflation was the prime target to bear down on so as to stop it going above a target rate. There is now also a greater emphasis on other targets for monetary policy than just inflation, especially on ‘achieving broad and inclusive “maximum” employment in its entirety’ in the US before consideration would be given to increasing rates.

- The Fed in America has gone furthest in adopting a monetary policy based on a clear goal of allowing the inflation target to be symmetrical, (rather than a ceiling to keep under), so that inflation averages out the dips down and surges above the target rate, over an unspecified period of time.
- The Bank of England has also amended its target for monetary policy so that inflation should be ‘sustainably over 2%’ and the ECB now has a similar policy.
- **For local authorities, this means that investment interest rates and very short term PWLB rates will not be rising as quickly or as high as in previous decades when the economy recovers from a downturn and the recovery eventually runs out of spare capacity to fuel continuing expansion.**
- Labour market liberalisation since the 1970s has helped to break the wage-price spirals that fuelled high levels of inflation and has now set inflation on a lower path which makes this shift in monetary policy practicable. In addition, recent changes in flexible employment practices, the rise of the gig economy and technological changes, will all help to lower inflationary pressures.
- Governments will also be concerned to see interest rates stay lower as every rise in central rates will add to the cost of vastly expanded levels of national debt; (in the UK this is £21bn for each 1% rise in rates). On the other hand, higher levels of inflation will help to erode the real value of total public debt.



**Crynodeb Benthycyca a Buddsoddi – Chwarteroedd 1 a 2 2021/22**  
**Borrowing and Investment Summary – Quarters 1 and 2 2021/22**

	30 Medi / Sept 2021		30 Mehefin / June 2021	
	£'m	% (talwyd ar fenthycyca a dderbyniwyd ar fuddsoddi) / % (paid on borrowing and received on investment)	£'m	% (talwyd ar fenthycyca a dderbyniwyd ar fuddsoddi) / % (paid on borrowing and received on investment)
Benthycyca – graddfa sefydlog Borrowing – fixed rate				
BBGC / PWLB	121.9	4.58	121.9	4.59
Dim BBGC / Non-PWLB	3.1	0	3.1	0
Benthycyca – graddfa amrywiol Borrowing – variable rate	Dim / Nil	d/b / n/a	Dim / Nil	d/b / n/a
Adneuon – galw hyd at 30 diwrnod Deposits – Call to 30 days	38.1	0.01	33.1	0.01
Adneuon – Tymor sefydlog < 1 bl. Deposits – Fixed Term < 1 year	Dim / Nil	d/b / n/a	5.0	0.03
Adneuon – Tymor sefydlog 1 bl. + Deposits – Fixed Term 1 year +	Dim / Nil	d/b / n/a	Dim / Nil	d/b / n/a
Cyfanswm Adneuon Total Deposits	38.1	0.01	38.1	0.01
Adneuon Uchaf yn y Chwarter Highest Deposits in the Quarter	47.1	d/b / n/a	42.1	d/b / n/a
Adneuon Isaf yn y Chwarter Lowest Deposits in the Quarter	38.1	d/b / n/a	25.1	d/b / n/a
Cyfartaledd Adneuon yn y Chwarter Average Deposits in the Quarter	42.4	0.01	36.6	0.04

ATODIAD / APPENDIX 4

**Graddfeydd Credyd Gwrthbartion buddsoddi a'r adneuron a ddelir gyda phob un ar 30 Medi 2021\***  
**Credit ratings of investment counterparties and deposits held with each as at 30 September 2021\***

Grŵp Bancio/ Banking Group	Sefydliad/ Institution	Adneuron / Deposit £'000	Hyd (Galw/ tymor sefydlog) / Duration (Call / Fixed Term**)	Cyfnod (O / I) / Period (From / To)	Graddfa Dychweliad/ Rate of Return %	Graddfa Tymor Hir Fitch Long Term Rating	Graddfa Tymor Byr Fitch Short Term Rating	Graddfa Tymor Hir Moody's Long Term Rating	Graddfa Tymor Byr Moody's Short Term Rating	Graddfa Tymor Hir Standard & Poor's Long Term Rating	Graddfa Tymor Byr Standard & Poor's Short Term Rating	Lliw Sector/Hyd Awgrymiedig/ Sector Colour / Suggested Duration
Lloyds Banking Group plc	Bank of Scotland plc	7.206	Galw/ Call	n/a	0.01	A+	F1	A1	P-1	A+	A-1	Coch – 6 mis / Red - 6 months
Santander Group plc	Santander UK plc	7.497	Galw/ Call	n/a	0.02	A+	F1	A1	P-1	A	A-1	Coch – 6 mis / Red - 6 months
The Royal Bank of Scotland Group plc	The Royal Bank of Scotland plc (Rhan / Gwladoli / Part / Nationalised)	0.002	Galw/ Call	n/a	0.01	A+	F1	A1	P-1	A	A-1	Glas - 12 mis / Blue – 12 months
The Royal Bank of Scotland Group plc	National Westminster Bank Deposit	23.365	Galw/ Call	n/a	0.01	A+	F1	A1	P-1	A	A-1	Glas - 12 mis / Blue – 12 months

\* Ceir y Rhestr Benthycu Cymeradwyedig yn Atodiad 8 o'r Datganiad Strategaeth Rheoli Trysorlys 2021/22/Strategaeth Buddsoddi Blynnyddol/The Approved Lending List can be found at Appendix 8 of the 2021/22 Treasury Management Strategy Statement / Annual Investment Strategy

\*\* Sef tymor ar pwynt y buddsoddi/Being term at the point of investment.

**Gwledydd cymeradwy ar gyfer buddsoddi**  
**Approved countries for investments**

*Yn seiliedig ar y gyfradd credyd sofran isaf sydd ar gael*  
*Based upon lowest available sovereign credit rating*

AAA

- Awstralia / Australia
- Denmarc / Denmark
- Yr Almaen / Germany
- Lwcsembwrg / Luxembourg
- Yr Iseldiroedd / Netherlands
- Norwy / Norway
- Singapôr / Singapore
- Sweden
- Y Swistir / Switzerland

AA+

- Canada
- Y Ffindir / Finland
- U.D.A. / U.S.A.

AA

- Abu Dhabi (UAE)
- Ffrainc / France

AA-

- Gwlad Belg / Belgium
- Hong Kong
- Qatar
- D.U. / U.K.

Graffiau Ychwanegol / Additional Graphs

Cymhariaeth o baramedrau benthyca â benthyca allanol gwirioneddol / Comparison of borrowing parameters to actual external borrowing

PWLB Certainty Rate Variations 1.4.21 to 30.9.2021

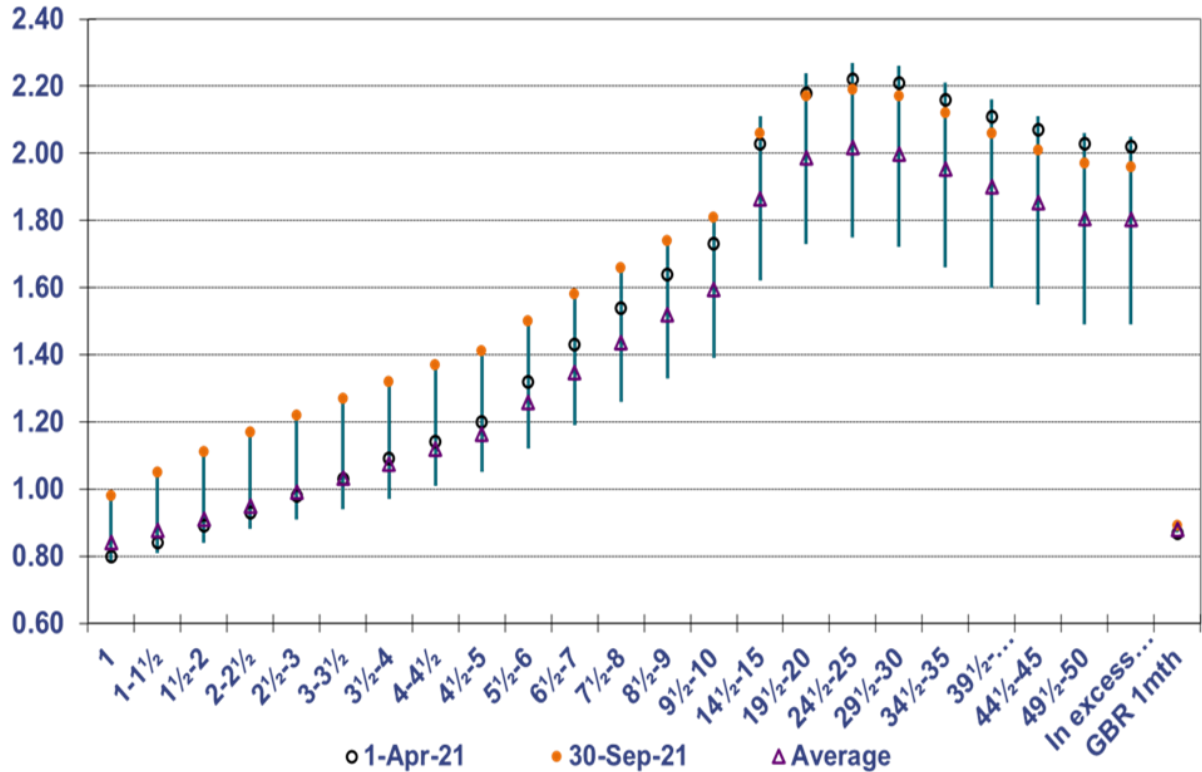

Bank Rate vs LIBID rates % 1.4.21 - 30.9.21

